COMPORIUM RELOCATION SKETCH FOR NEW SAM'S CARWASH

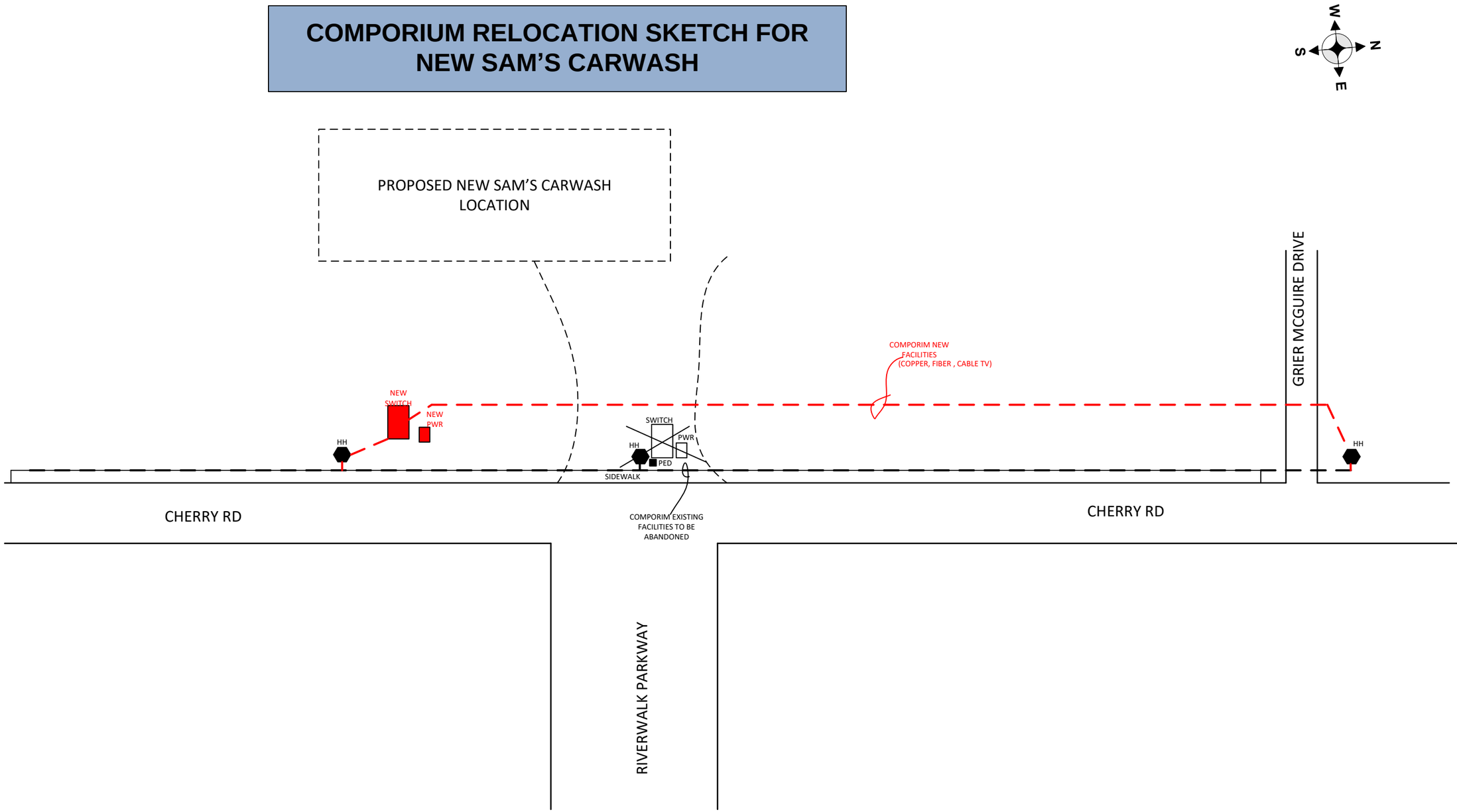

ACCEPTED FOR PROCESSING - 2022 May 23 12:17 PM - SCPSC - 2022-187-C - Page 1 of 1