ELECTRONICALLY FILED - 2019 January 31 3:21 PM - SCPSC - Docket # 2018-10-E - Page 1 of 24

Modeling Clean Energy for South Carolina

An Alternative to Duke's Integrated Resource Plan

Prepared for the South Carolina Solar Business Alliance

January 31, 2019

AUTHORS

Rachel Wilson
Nina Peluso
Avi Allison

Synapse Energy Economics, Inc.

485 Massachusetts Avenue, Suite 2
Cambridge, Massachusetts 02139

617.661.3248 | www.synapse-energy.com

CONTENTS

1. INTRODUCTION 1

2. SCENARIO ANALYSIS 2

3. RESULTS 4

3.1. Electric Sector Modeling 4

3.2. Health Impacts 8

3.3. Rate and Bill Impacts 10

APPENDIX A. TECHNICAL APPENDIX 12

Topology and Transmission 12

Peak Load and Annual Energy 13

Fuel Prices 13

Programs 14

Duke IRP Planned Resources 14

Clean Energy Scenario Projects 15

Other Assumptions 15

COBRA Modeling Assumptions 15

Rate and Bill Impacts 16

APPENDIX B. QUALIFICATIONS AND EXPERIENCE 18

About Synapse 18

Relevant Experience 18

ELECTRONICALLY FILED - 2019 January 31 3:21 PM - SCPSC - Docket # 2018-10-E - Page 2 of 24

FIGURES

Figure 1. Duke Energy modeled capacity by scenario, 2018 and 2033 4
Figure 2. Duke Energy modeled generation by scenario, 2018 and 2033 5
Figure 3. Annual Duke Energy total production cost by scenario 6
Figure 4. Sample winter peak generation by fuel type, January 3, 2028, Duke IRP scenario 7
Figure 5. Sample winter peak generation by fuel type, January 3, 2028, Clean Energy scenario 7
Figure 6. Annual Duke Energy CO_2 emissions by scenario 8
Figure 7. Total monetary benefits ($ high estimate) of the Clean Energy scenario by county, 2028 9
Figure 8. Revenue requirement of the Duke IRP and Clean Energy scenarios, South Carolina 10
Figure 9. Rate impact of the Duke IRP and Clean Energy scenarios, South Carolina 11
Figure 10. Residential bill impact of the Duke IRP and Clean Energy scenarios, South Carolina 11
Figure 11. Duke IRP modeling topology and energy transfer capabilities 13
Figure 12. Natural gas price forecast – Henry Hub and Zone 5 delivery point 14
Figure 13. Coal price forecast – Central Appalachia Basin and Carolinas delivery point 14

ELECTRONICALLY FILED - 2019 January 31 3:21 PM - SCPSC - Docket # 2018-10-E - Page 3 of 24

ELECTRONICALLY FILED - 2019 January 31 3:21 PM - SCPSC - Docket # 2018-10-E - Page 4 of 24

1. INTRODUCTION

The Integrated Resource Plans (IRP) filed in South Carolina by Duke Energy Carolinas (DEC) and Duke Energy Progress (DEP) in September 2018 reflect business-as-usual for the two utilities. The plans, which include the Duke service territory in both North and South Carolina, rely heavily on new natural gas capacity. Together, they add more than 9,000 megawatts (MW) of new combined cycle and combustion turbine capacity over the 15-year analysis period from 2019 to 2033 to both meet anticipated increases in electricity demand and to replace certain retiring coal units. Renewable additions are comprised of solar photovoltaic (PV) and battery storage resources but are added in minimum amounts sufficient to comply with North Carolina House Bill 589.

Synapse performed a rigorous, scenario-based analysis to evaluate an alternative clean energy future compared to the more traditional portfolio of fossil-fueled resource additions included in Duke Energy Carolinas and Duke Energy Progress's (collectively Duke Energy) IRPs. The clean energy future analysis included resources such as solar, wind, energy efficiency, and battery storage. These resources were offered to the EnCompass electric sector model to provide both energy and capacity, and to meet future reliability requirements as coal resources in the Carolinas approach retirement. This report compares one such optimized Clean Energy scenario to a Duke IRP scenario. Synapse analyzed the benefits of this modeled clean energy future on the electric power system, emissions, public health, and customer rates and bills.

Renewable resource options, in addition to those modeled by Duke Energy, are comparably cost-effective to new natural gas for South Carolina ratepayers and offer other benefits to the state.

In the Clean Energy scenario, the EnCompass model is allowed to select the most cost-effective future resource build. In contrast to the Duke IRP scenario, the model chooses to build out solar and storage resources to meet future capacity and energy needs with zero incremental natural gas-fired unit additions. Coal generation declines between the Duke IRP and Clean Energy scenarios, lowering the electric system production cost and reducing emissions of carbon dioxide (CO_2) while maintaining system reliability. Emissions reductions of additional air pollutants result in health benefits to North and South Carolina, avoiding hospital and emergency visits and lost work days. Total revenue requirements of the Clean Energy scenario are lower than in the Duke IRP scenario, and South Carolina consumers see lower electricity rates as a result. Under the Clean Energy scenario, South Carolina consumers also use less energy due to the increased energy savings associated with the Enhanced Energy Efficiency program. When coupled with the decrease in rates, residential consumers in the state see their average annual energy expenditures decline by approximately 6 to 11 percent.

ELECTRONICALLY FILED - 2019 January 31 3:21 PM - SCPSC - Docket # 2018-10-E - Page 5 of 24

2. SCENARIO ANALYSIS

Synapse used the EnCompass capacity expansion and production cost model, licensed by Anchor Power Solutions, to examine two different future energy scenarios in the Duke Energy service territories from 2018 to 2033:

Duke IRP: The Duke IRP scenario reflects the anticipated energy resource future as outlined in the most recent Duke Energy IRPs. Specifically, the Duke IRP scenario assumes:

- The slate of planned resource additions already contracted or under construction, and the "optimized" natural gas combined cycle and combustion turbine plants selected during the IRP process. Duke Energy Carolinas and Duke Energy Progress were modeled as operating in a single Duke Energy service territory, but this does not assume the "capacity sharing" modeled by Duke in its IRPs as part of its Joint Planning scenario. Rather, the resource additions assumed by each utility in its individual IRP are included and modeled as part of this scenario.
- Cost and operational data as outlined in Duke's discovery responses to North Carolina Utilities Commission Staff and other intervenors. In the absence of available data, Synapse relied on the Horizons Energy National database (the primary data source for the EnCompass model) or other industry-recognized sources.
- Retirement dates for certain existing coal generators that are consistent with the utility IRPs.
- Must-run designations for coal units in Duke's service territory, which force coal units to run regardless of price and reflect historical regional generation patterns.

Clean Energy: The Clean Energy scenario reflects an optimized view of the Duke Energy service territory with relaxed assumptions around operation and up-to-date renewable costs:

- The utility reserve margin is set at 15 percent (versus 17 percent in the Duke IRP scenario). This lower reserve margin was selected to be consistent with North American Electric Reliability Corporation (NERC) standards. It also reflects the assumption that as older units with higher forced outage rates retire and are replaced with new capacity, the reliability of the system is improved.
- Must-run designations for coal units are removed.
- Projected load includes the increased electric demand associated with the recent electric vehicle goal established in North Carolina Governor Roy Cooper's Executive Order Number 80.
- Energy efficiency is provided as a supply-side resource based on the Enhanced Energy Efficiency scenario in Duke Energy's IRPs.

- Renewable costs are based on the *2018 NREL Annual Technology Baseline*[1] or Lazard's *Levelized Cost of Storage Analysis.*[2]
- The Clean Energy scenario incorporates all planned resource additions outlined in the Duke IRPs but excludes the "optimized" natural gas combined-cycle and combustion turbines built post-2025.
- The model can choose to build generic utility-scale solar, storage, wind, and paired solar-plus-storage resources in any amount, in addition to traditional natural gas-fired generating resources.

More information on the modeling structure, including detail on topology, load, fuel prices, and other assumptions, can be found in Technical Appendix A.

[1] National Renewable Energy Laboratory (NREL). 2018. *2018 Annual Technology Baseline*. Golden, CO: National Renewable Energy Laboratory. Available at: https://atb.nrel.gov/.

[2] Lazard. 2018. *Lazard's Levelized Cost of Storage Analysis: Version 4.0*. Available at: https://www.lazard.com/perspective/levelized-cost-of-energy-and-levelized-cost-of-storage-2018/.

ELECTRONICALLY FILED - 2019 January 31 3:21 PM - SCPSC - Docket # 2018-10-E - Page 6 of 24

ELECTRONICALLY FILED - 2019 January 31 3:21 PM - SCPSC - Docket # 2018-10-E - Page 7 of 24

3. Results

3.1. Electric Sector Modeling

New generating capacity is constructed during the analysis period to meet the respective reserve margins in both the Duke IRP and Clean Energy scenarios; however, the type of capacity constructed differs between scenarios. The Duke IRP scenario relies heavily on generic natural gas-fired combined cycle and combustion turbine units, with renewable resources (solar PV and battery storage) added only in amounts sufficient for Duke Energy to comply with North Carolina House Bill 589. The Clean Energy scenario, on the other hand, relies on a slate of clean energy resources to meet its reserve margin requirement that includes energy efficiency, utility-scale storage and solar, and paired solar-plus-storage resources. EnCompass model results are presented here for the entirety of Duke Energy's service territory in both North and South Carolina.

Figure 1, below, shows the generating capacity in the Duke IRP and Clean Energy scenarios in 2033, as compared to Duke's actual capacity mix in 2018. As shown in Figure 1, approximately 56 percent (22 GW) of Duke's installed capacity in 2018 is fossil fuel-powered thermal (coal- or natural gas-fired), 26 percent (10.7 GW) of capacity is nuclear, and the remaining 16 percent (6.5 GW) comes from hydroelectric and renewable energy resources. By 2033, the proportion of fossil-fired resources in the Duke IRP scenario is unchanged at 56 percent (27 GW), while clean energy resources have increased modestly to 23 percent (11 GW).

Figure 1. Duke Energy modeled capacity by scenario, 2018 and 2033

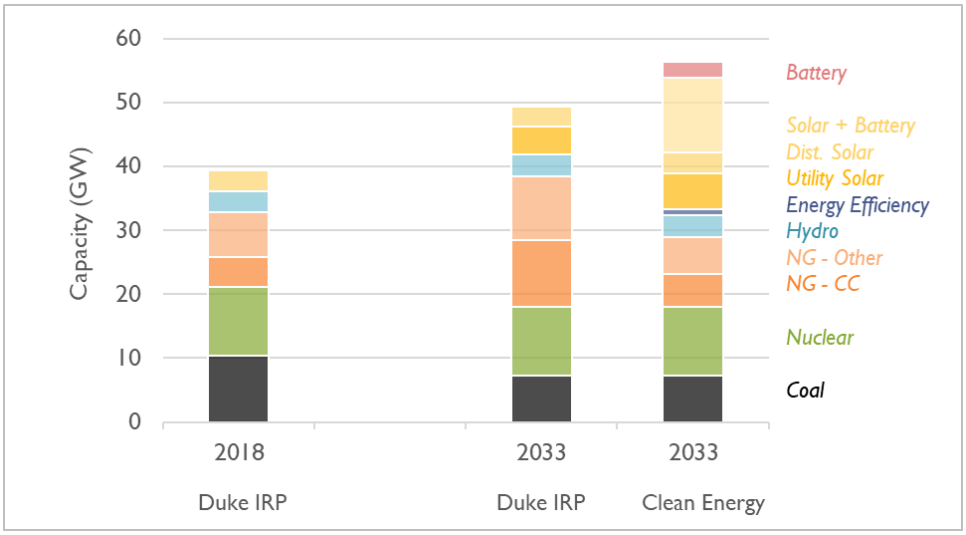

In contrast, gas and coal resources in the Clean Energy scenario drop to 32 percent (18 GW) of the capacity mix by 2033, and renewable energy resources comprise 49 percent (27.5 MW) of the utility mix. Nuclear capacity remains constant in both scenarios throughout the period. Notably, the EnCompass model chooses to endogenously retire the Allen coal plant at the end of 2019, accelerating the retirement from Duke Energy's anticipated dates of 2024 (for Units 1–3) and 2028 (for Units 4–5). While

the coal capacity is the same at the end of the analysis period for both the Duke IRP and the Clean Energy scenarios, the latter retires a portion of this coal capacity earlier in the analysis period and thus has a lower volume of coal capacity during that time.

Energy generation is also substantially different between the two scenarios, due in large part to the presence of the must-run designations associated with the coal units in the Duke IRP scenario. Duke's coal-fired power plants are some of the more expensive resources to operate in both scenarios. With the must-run designations applied, the Duke IRP scenario alternates between importing and exporting energy as it seeks to find a use for the costly must-run coal generation that has been forced into the electric grid. In contrast, coal generation falls at the beginning of the analysis period when the must-run designations are removed as part of the Clean Energy scenario.

As shown in Figure 2 below, coal generation drops considerably in the Clean Energy scenario, by approximately 20 TWh as compared to the Duke IRP scenario. The Clean Energy scenario also relies on a noticeably more diverse mix of resources. Without the new natural gas additions, only 14 percent (26 TWh) of its final generation mix is fossil fuel-powered—with 72 percent of generation (128 TWh) being designated carbon-free. Lastly, imports make up the remainder of the generation in the Clean Energy scenario as the model takes advantage of lower out-of-system energy costs.

Figure 2. Duke Energy modeled generation by scenario, 2018 and 2033

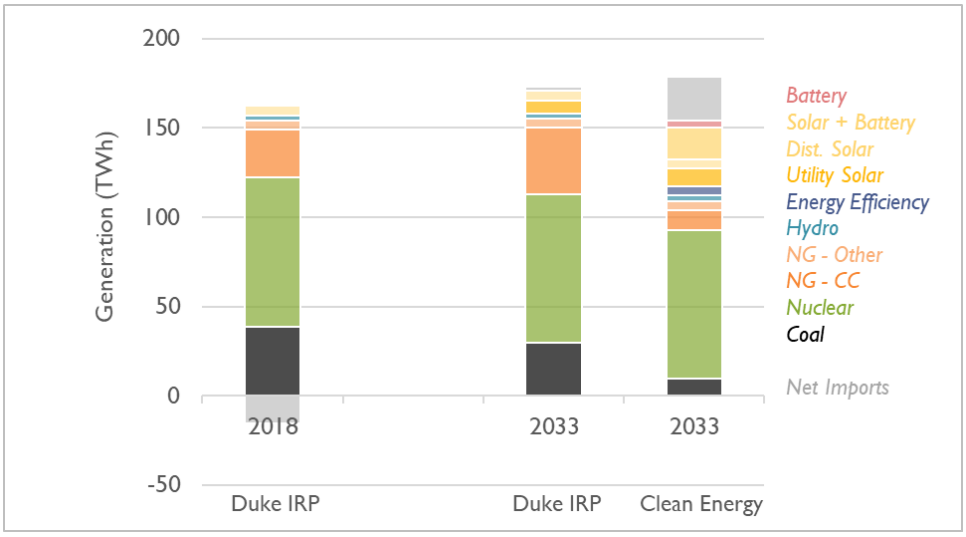

Figure 3 shows the total production cost associated with each scenario over the course of the analysis period. The Clean Energy scenario is considerably less expensive from an operational perspective than the Duke IRP scenario for two primary reasons. First, we note an immediate cost decline in the first year of the analysis period due to the removal of the must-run designations, as described above. Production costs drop when uneconomic coal capacity is no longer forced to generate. In the absence of this coal-fired energy, EnCompass substitutes no- and low- variable cost energy from other sources.

ELECTRONICALLY FILED - 2019 January 31 3:21 PM - SCPSC - Docket # 2018-10-E - Page 8 of 24

Figure 3. Annual Duke Energy total production cost by scenario

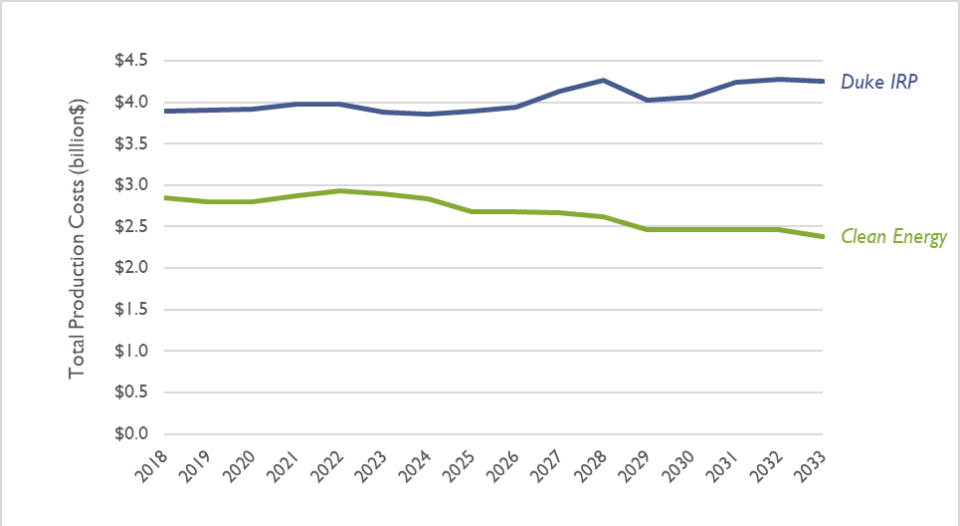

From a reliability perspective, Duke Energy meets its hourly demand requirements in all modeled days and hours during the analysis period. The Clean Energy Scenario maintains the required 15 percent reserve margin and EnCompass projects no loss-of-load hours and sees zero hours with unserved energy. Figure 4 and Figure 5, below, show energy generation on January 3, 2028—a representative winter peak day—for the Duke IRP and Clean Energy scenarios. Both scenarios rely on nuclear generation and some level of energy imports to meet demand in peak hours and then export energy during the midday trough. The Duke Energy scenario dispatches must-run coal units throughout the day, and uses a mix of natural gas-fired, hydroelectric, and some solar generation to meet the hourly peaks. The modest amounts of battery storage capacity are charged in the early morning and midday hours. Conversely, the Clean Energy Scenario uses very little coal, less natural gas-fired generation, and relies on a greater mix of resources. Battery capacity is charged via solar generation during both an extended morning period and the midday trough, which allows them to discharge during evening hours to help meet the evening peak.

ELECTRONICALLY FILED - 2019 January 31 3:21 PM - SCPSC - Docket # 2018-10-E - Page 9 of 24

Figure 4. Sample winter peak generation by fuel type, January 3, 2028, Duke IRP scenario

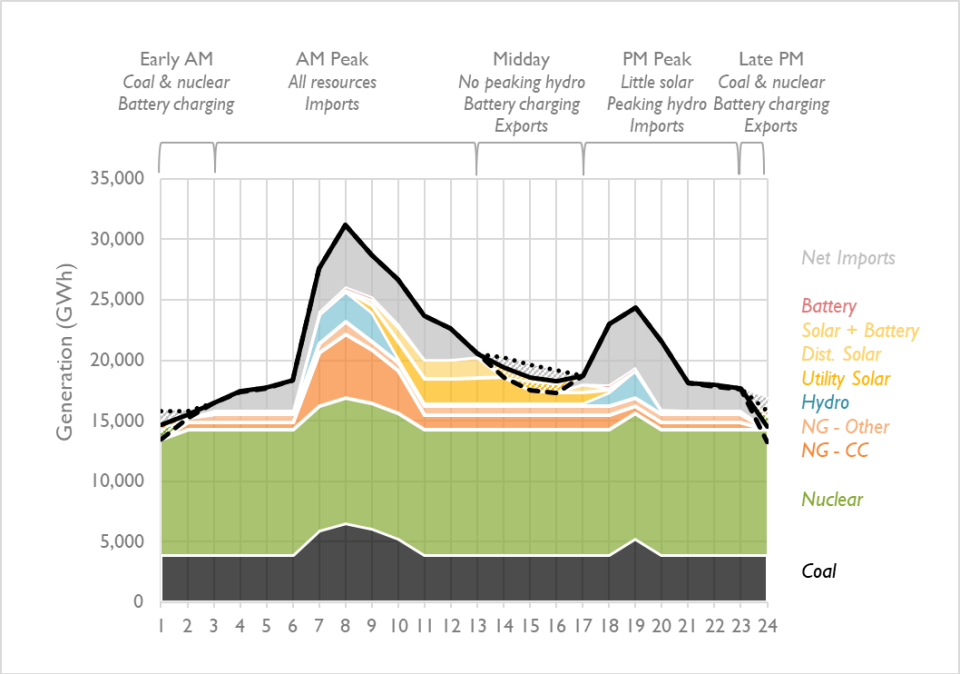

Figure 5. Sample winter peak generation by fuel type, January 3, 2028, Clean Energy scenario

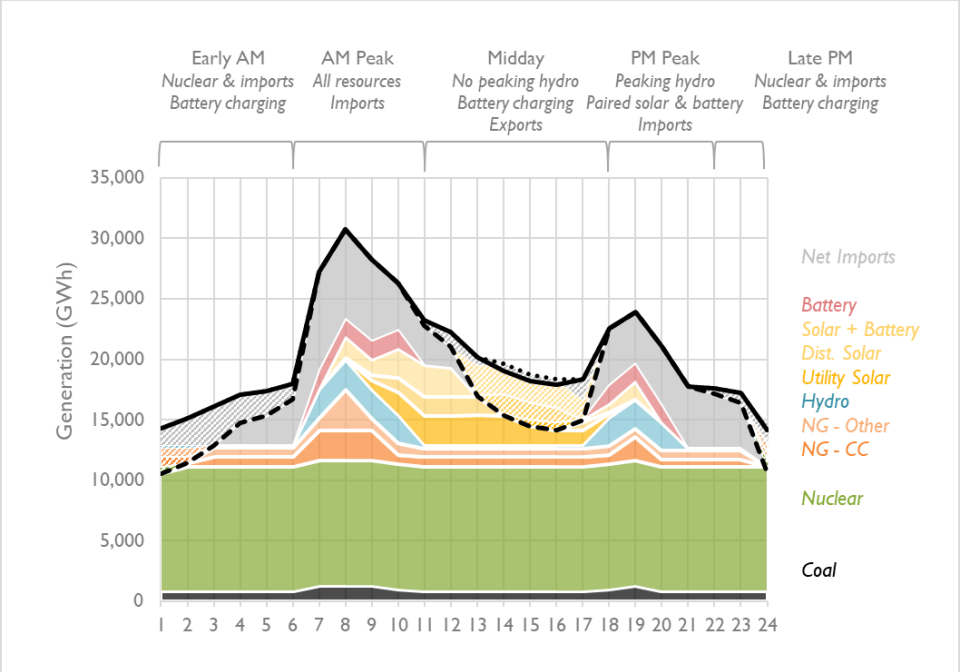

Finally, as expected based on the substantial difference in carbon-free capacity and generation between the two scenarios, the CO_2 emissions in the Clean Energy scenario outpace the Duke IRP scenario. The removal of must-run designations immediately leads to a reduction in CO_2 emissions of almost 25 million tons in 2018. Though both scenarios see overall emissions decline, the gap between the two widens by

ELECTRONICALLY FILED - 2019 January 31 3:21 PM - SCPSC - Docket # 2018-10-E - Page 10 of 24

the end of the period, when the Duke IRP scenario continues to emit 49 million tons of CO_2 while the Clean Energy scenario emits just over 18 million tons. Figure 6 depicts this widening gap.

Figure 6. Annual Duke Energy CO_2 emissions by scenario

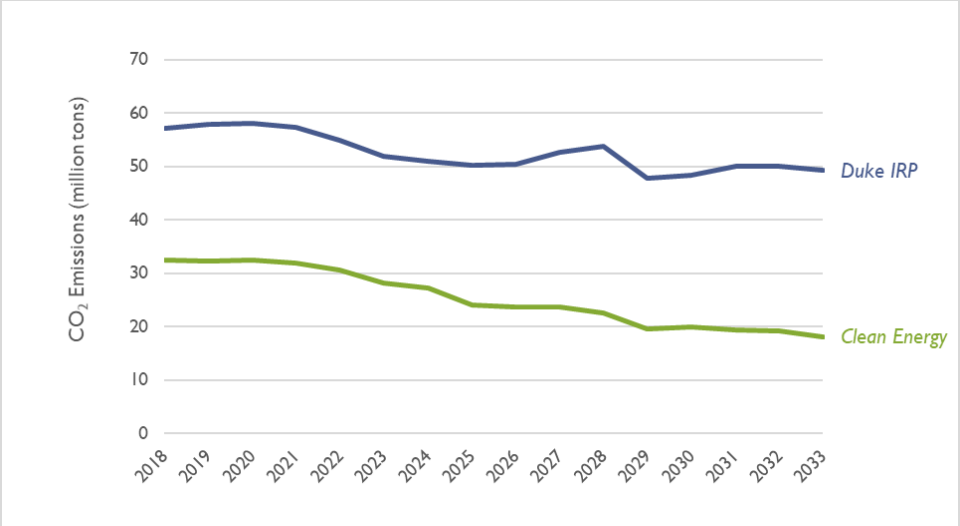

3.2. Health Impacts

Synapse used the CO-Benefits Risk Assessment (COBRA) tool to assess the avoided health impacts in both North Carolina and South Carolina from our modeled Clean Energy scenario. Developed for the U.S. EPA State and Local Energy and Environment Program, COBRA utilizes a reduced form air quality model to measure the impacts of emission change on air quality and translates them into health and monetary effects. For this analysis, Synapse used modeled emissions (SO_2, NO_X, & $PM_{2.5}$) from the Duke IRP scenario as a baseline and compared them to modeled emissions from the Clean Energy scenario. The health and monetary benefits described below are those avoided by the Clean Energy scenario.

In 2018 the difference in electric system dispatch in the Clean Energy scenario avoids approximately six respiratory-related hospital admits, seven cardiovascular-related hospital admits, and 11 asthma-related emergency room visits. Notably, COBRA projects similar avoided health effects at the end of the modeling period (2033) compared to 2018. This is largely due to the removal of coal must-run designations in the Clean Energy scenario, which leads to an immediate decrease in emissions of air pollutants as coal generation drops. The Duke IRP scenario keeps uneconomic coal units online and, when not forced to generate, the Clean Energy scenario utilizes low-pollutant nuclear and renewable resources to generate in the place of coal. Thus, there is a sizeable difference in emissions between the two scenarios from the beginning of the period. The Duke IRP scenario slowly ramps down its reliance on coal-fired generation over the course of the analysis period, causing the gap in emissions avoided health impacts to narrow over time. Detailed health and monetary impacts are shown in Table 1 and Table 2.

ELECTRONICALLY FILED - 2019 January 31 3:21 PM - SCPSC - Docket # 2018-10-E - Page 11 of 24

ELECTRONICALLY FILED - 2019 January 31 3:21 PM - SCPSC - Docket # 2018-10-E - Page 12 of 24

Table 1. Detailed avoided health impacts of the Clean Energy scenario

Year	Hospital Admits, Respiratory	Hospital Admits, Respiratory Direct	Hospital Admits, Asthma	Hospital Admits, Lung Disease	Hospital Admits, Cardio	Emergency Room Visits, Asthma
2018	6.2	4.4	0.5	1.2	7.3	11.2
2020	6.0	4.3	0.5	1.2	7.1	10.8
2025	5.9	4.3	0.5	1.2	7.0	10.7
2030	4.9	3.5	0.4	1.0	5.8	8.9
2033	4.8	3.4	0.4	0.9	5.6	8.6

Table 2. Avoided work loss days and monetary benefits of the Clean Energy scenario

Year	Work Loss Days	Total Health Benefits, Low	Total Health Benefits, High
2018	2,478	$203,437,758	$459,822,005
2020	2,398	$196,778,415	$444,771,642
2025	2,372	$194,592,175	$439,830,666
2030	1,966	$161,291,821	$364,570,301
2033	1,911	$156,736,570	$354,274,856

Health impacts and monetary benefits associated with the emissions reductions in the Clean Energy scenario vary by county, with the largest impacts seen in the most populous counties in North and South Carolina. This difference is shown in Figure 7 below.

Figure 7. Total monetary benefits ($ high estimate) of the Clean Energy scenario by county, 2028

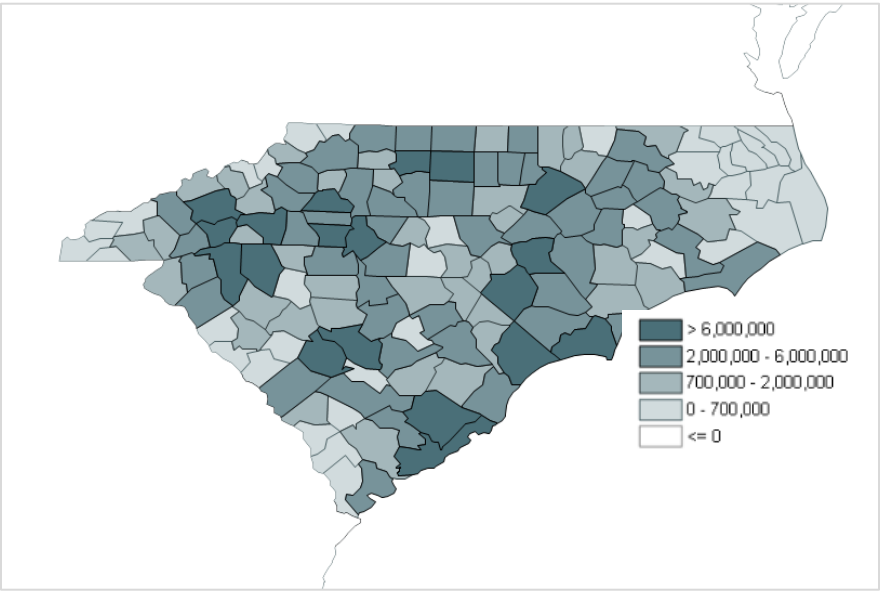

ELECTRONICALLY FILED - 2019 January 31 3:21 PM - SCPSC - Docket # 2018-10-E - Page 13 of 24

3.3. Rate and Bill Impacts

Revenue requirements are lower under the Clean Energy scenario than in the IRP scenario, due primarily to the lower production cost associated with the operation of Duke's power plants. Capital expenditures in the IRP scenario are lower than in the Clean Energy scenario, as they represent only South Carolina's portion of new, "optimized" combined-cycle and combustion turbine units added by Duke Energy post-2025. The Clean Energy scenario contains additional revenue requirements associated with capital spending on renewable resources and incremental energy efficiency, but the fuel and O&M savings from the operation of low- and no-variable cost resources lowers the total revenue requirement. Those revenue requirements are shown in Figure 8.

Note that Duke Energy's capital cost assumptions were used for the resources in the IRP scenario. Synapse used capital costs for standalone solar and battery storage, wind, and paired solar and battery from NREL and Lazard. Duke's capital cost estimate for solar capacity from 2018 to 2033 is lower than the Synapse assumption, and the solar cost component of the capital spending revenue requirement is a conservative one.

Figure 8. Revenue requirement of the Duke IRP and Clean Energy scenarios, South Carolina

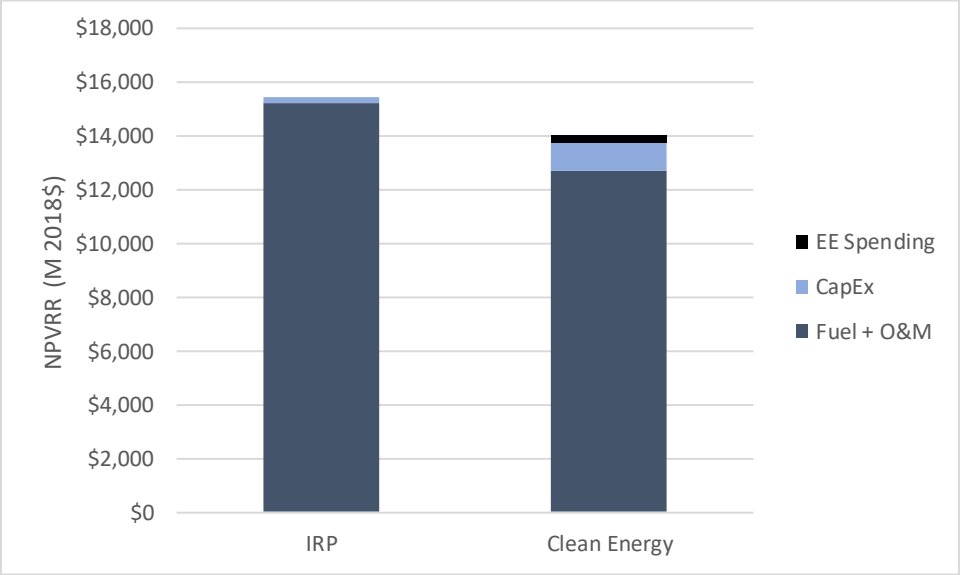

Ratepayers in South Carolina save money under the Clean Energy scenario. Capital spending and production costs from EnCompass were allocated to South Carolina based on the percentage of Duke energy sales occurring in the state. In any given year during the analysis period, ratepayers can expect to save anywhere from a minimum of 0.25 cents/kWh to a maximum of 0.51 cents/kWh, as shown in Figure 9, which translates to a percentage savings of 5.42 percent to 10.54 percent over the study period.

Figure 9. Rate impact of the Duke IRP and Clean Energy scenarios, South Carolina

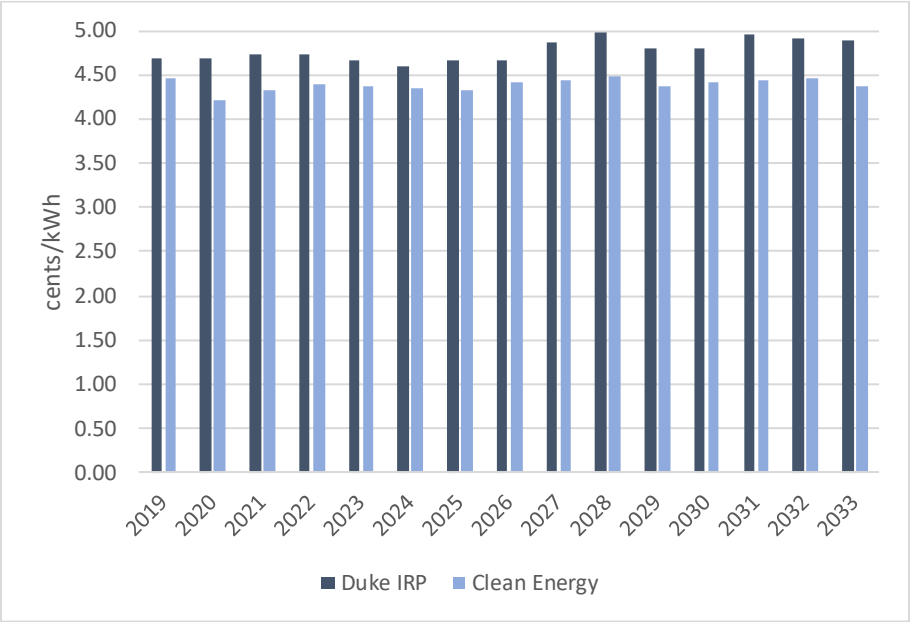

Under the Clean Energy scenario, South Carolina consumers use less energy due to the increased energy savings associated with the Enhanced Energy Efficiency program. When coupled with the decrease in rates, residential consumers in the state see their average annual energy expenditures decline by approximately 6 to 11 percent, depending on the year. This savings is shown in Figure 10.

Figure 10. Residential bill impact of the Duke IRP and Clean Energy scenarios, South Carolina

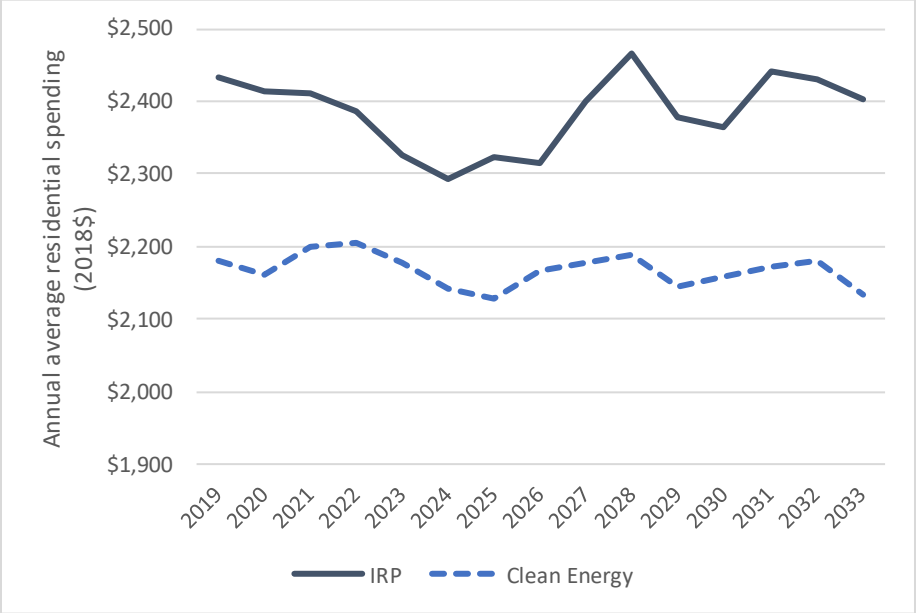

ELECTRONICALLY FILED - 2019 January 31 3:21 PM - SCPSC - Docket # 2018-10-E - Page 14 of 24

ELECTRONICALLY FILED - 2019 January 31 3:21 PM - SCPSC - Docket # 2018-10-E - Page 15 of 24

Appendix A. TECHNICAL APPENDIX

Synapse used EnCompass to model resource choice impacts in Duke's service territory in North and South Carolina. Developed by Anchor Power Solutions, EnCompass is a single, fully integrated power system platform that provides an enterprise solution for utility-scale generation planning and operations analysis. EnCompass is an optimization model that covers all facets of power system planning, including:

- Short-term scheduling, including detailed unit commitment and economic dispatch, with modeling of load shaping and shifting capabilities;
- Mid-term energy budgeting analysis, including maintenance scheduling and risk analysis;
- Long-term integrated resource planning, including capital project optimization, economic generating unit retirements, and environmental compliance; and
- Market price forecasting for energy, ancillary services, capacity, and environmental programs.

Synapse used the EnCompass National Database created by Horizons Energy to model the Duke service territory. Horizons Energy has benchmarked dispatch and prices resulting from its comprehensive dataset to actual, historical data across all modeling zones. More information on EnCompass and the Horizons dataset is available at www.anchor-power.com.

Topology and Transmission

Synapse modeled two detailed areas with full unit-level operational granularity, the Duke Energy utility service territory, and the remaining SERC region comprised of North Carolina and South Carolina. Additionally, we modeled external contract regions representing the SERC and PJM balancing areas. We relied on transmission assumptions from the EnCompass national database, displayed in Figure 11 below. Energy transfers between SERC NC-SC and the Rest-of-SERC and PJM regions are subject to a default 3.44 $/MWh tariff. Capacity transfers are unlimited within SERC regions. Energy from the PJM and Rest-of-SERC regions are priced at recent historical energy prices and escalated throughout the period.

Figure 11. Duke IRP modeling topology and energy transfer capabilities

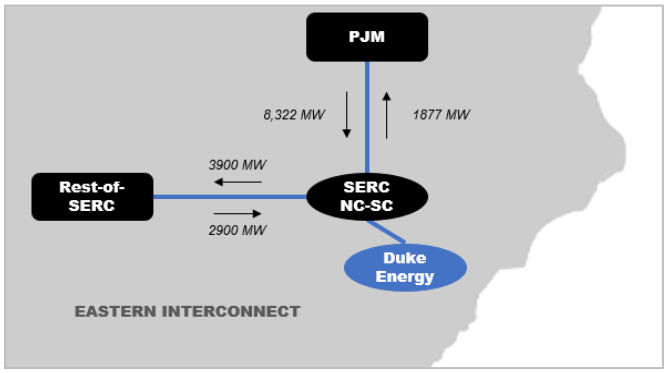

Peak Load and Annual Energy

For the Duke Energy territory, Synapse relied on annual energy and peak load as defined in the 2018 Duke Energy Carolinas and Duke Energy Progress IRPs. Synapse used annual energy and peak projections from the NERC Long-term Reliability Assessment for the SERC-NC-SC region. We utilized hourly load shapes supplied by Horizons Energy in the EnCompass National Database for all modeled regions. Synapse also performed analysis in the proprietary Electric Vehicle Regional Emissions and Demand Impacts Tool (EV-REDI)[3] to model the load required to meet the electric vehicle (EV) target set in North Carolina Executive Order No. 80 (80,000 EVs by 2025, and an annual 5 percent increase through the end of the period). The additional EV load is included in the Clean Energy scenario.

Fuel Prices

For natural gas prices, Synapse relied on NYMEX futures for monthly Henry Hub gas prices through December 2019. For all years after 2019, Synapse used the annual average prices projected for Henry Hub in the AEO 2018 Reference case. We then applied trends in average monthly prices observed in the NYMEX futures to this longer-term natural gas price to develop long-term monthly trends. Delivery price adders for Zone 5 are sourced from the EnCompass National Database. Coal prices from the Central Appalachia supply basin and for the Carolinas delivery point are also sourced from the EnCompass National Database. Gas and coal price forecasts are shown in Figure 12 and Figure 13 below.

[3] More information on EV-REDI is available at: http://www.synapse-energy.com/tools/electric-vehicle-regional-emissions-and-demand-impacts-tool-ev-redi

ELECTRONICALLY FILED - 2019 January 31 3:21 PM - SCPSC - Docket # 2018-10-E - Page 16 of 24

Figure 12. Natural gas price forecast – Henry Hub and Zone 5 delivery point

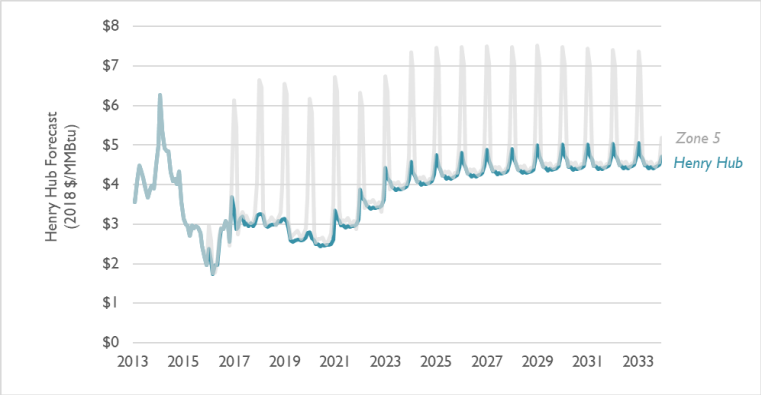

Figure 13. Coal price forecast – Central Appalachia Basin and Carolinas delivery point

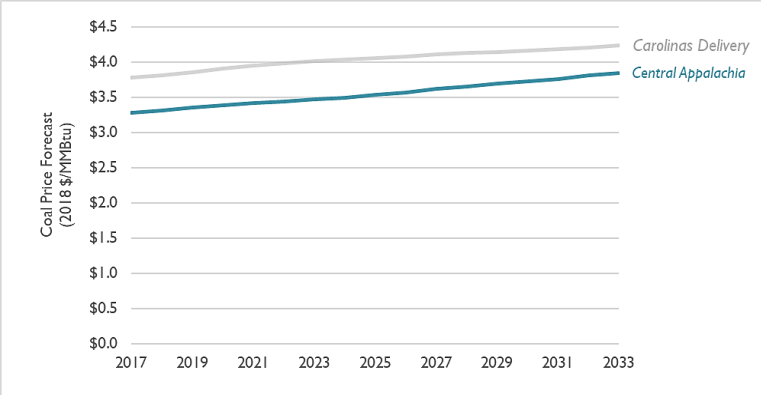

Programs

Synapse modeled two major environmental programs: the North Carolina Renewable Energy & Energy Efficiency Portfolio Standard (REPS) and the carbon price forecast outlined in the 2018 Duke Energy IRPs. REPS requires that 10 percent of electricity sales be met by renewable resources—stepping up to 12.5 percent in 2021—and up to 25 percent of the requirement can be met through energy efficiency technologies (40 percent after 2021). The carbon price outlined in the Duke IRPs begins at $5/ton (nominal) in 2025 and escalates at $3/ton annually.

Duke IRP Planned Resources

The Duke IRP scenario includes all planned additions, upgrades, and retirements outlined in the Duke IRPs, shown in Table 3 below.

ELECTRONICALLY FILED - 2019 January 31 3:21 PM - SCPSC - Docket # 2018-10-E - Page 17 of 24

Table 3. Duke IRP capacity (MW)

TYPE	PLANNED ADDITIONS	PLANNED RETIREMENTS	MODELED ADDITIONS
Coal		4,553	
CC	560	173	5,352
Hydro	260	1	
Nuclear	56		
CHP	81		
CT	402	843	3,220
Solar	673		
Storage	232		

Clean Energy Scenario Projects

For the Clean Energy scenario, Synapse allowed four generic project options in both North Carolina and South Carolina. They include onshore wind, utility-scale battery, utility-scale solar, and a paired utility-scale battery and solar project. For these projects Synapse uses NREL's Advanced Technology Baseline projections and Lazard's Levelized Cost of Storage 2018 report to define cost and operational parameters.

Other Assumptions

Synapse made additional adjustments to our core modeling assumptions in consultation with the South Carolina Solar Business Alliance. We list those assumptions below.

- In the Clean Energy scenario, the Duke territory has a required reserve margin of 15 percent, while the Duke IRP case uses the 17 percent reserve margin outlined in the Duke IRPs.
- Battery resources have a firm capacity credit of 75 percent throughout the analysis period, consistent with the recent study entitled *Energy Storage Options for North Carolina* and prepared by North Carolina State University.
- Coal must-run designations are applied in the Duke IRP scenario and are removed in the Clean Energy scenario.
- Energy efficiency is modeled as a supply-side resource in the Clean Energy scenario based on the Enhanced Energy Efficiency case described in the Duke IRPs. It is priced at the levels outlined in Nexant's *2016 Duke Energy North Carolina DSM Market Potential Study* and *2016 Duke Energy South Carolina DSM Market Potential Study*.

COBRA Modeling Assumptions

The U.S. EPA's COBRA model contains baseline emissions estimates for the pollutants $PM_{2.5}$, SO_2, NO_x, NH_3, and VOCs for the year 2017. Users can adjust these estimates up or down, and the model utilizes a reduced form air quality model to estimate the effects of these emission changes on ambient particulate matter. It then calculates avoided health and monetary benefits associated with the emissions changes

ELECTRONICALLY FILED - 2019 January 31 3:21 PM - SCPSC - Docket # 2018-10-E - Page 18 of 24

consistent with U.S. EPA practice. For more information visit https://www.epa.gov/statelocalenergy/co-benefits-risk-assessment-cobra-health-impacts-screening-and-mapping-tool.

To estimate the health and economic impacts of NO_X and SO_2, Synapse utilized annual emissions outputs from the EnCompass model scenarios for the Duke service territory in North and South Carolina. Emission rates were based on the following specific assumptions:

- EnCompass approximates NO_X and SO_2 emissions using unit-specific emission rates, as defined in the Horizons Energy national database.
- For this project, Synapse incorporated an average $PM_{2.5}$ emissions rate for all coal fuels in EnCompass of 0.027 lb/mmBtu. This emissions rate is in line with emission rates compiled by Argonne National Laboratory for *GREET Model Emission Factors for Coal- and Biomass-fired Boilers* and by EPA for the Avoided Emissions and generation Tool (AVERT).

Synapse assumed a 7 percent discount rate for all COBRA analyses. Additionally, the COBRA analysis relies on historical county-level emissions allocations and assumes no county-level shifting.

Rate and Bill Impacts

Synapse used spreadsheet analysis to estimate the impact of the Clean Energy scenario on estimated electric rates and bills in South Carolina. Customer electric rates in a given year are made up of a number of components, including: utility capital expenditures inclusive of accumulated depreciation and an approved rate of return; the cost to a utility of generating the electricity necessary to meet customer demand; utility spending on any energy efficiency programs; and the volume of sales to customers.

We determined utility capital expenditures for the Duke IRP scenario using Duke Energy's anticipated future resource portfolio and capital cost trajectories for the resource technologies added to its capacity mix. In their IRPs, DEC and DEP do not differentiate between new thermal capacity added in North Carolina versus South Carolina, and thus capital expenditures on new natural gas-fired resources were allocated to states based on the proportion of customer sales. Renewable additions were assumed to be necessary to comply with North Carolina HB 589 and capital expenditures were allocated to North Carolina ratepayers. In the Clean Energy scenario, the capital expenditures associated with the volume of renewable additions necessary for HB 589 was again allocated to North Carolina, with any capital expenditures from renewable additions above these volumes being allocated between North and South Carolina based on forecasted energy sales.

Production costs in the two modeled scenarios were allocated between DEC and DEP based on forecasted energy sales. The volume of energy sales expected to occur in North Carolina versus South Carolina was calculated using the historical ratio of 2017 sales found in the most recent EIA 861 data. The historical percentage of sales occurring in North and South Carolina in DEC and DEP service territories was applied to the anticipated energy sales contained in the utilities' IRPs.

ELECTRONICALLY FILED - 2019 January 31 3:21 PM - SCPSC - Docket # 2018-10-E - Page 19 of 24

Program administration costs for energy efficiency are from the *2016 Duke Energy North Carolina DSM Market Potential Study* and the *2016 Duke Energy South Carolina DSM Market Potential Study*, both done by Nexant Consulting.

Estimated rates were calculated by summing anticipated capital expenditures, production costs, and utility energy efficiency costs, and dividing by total sales in South Carolina. Though actual rates differ between different customer classes, for the sake of this analysis we assumed one standard electricity rate across customer classes. In order to determine residential bill impacts, calculated as average annual residential electricity spending, the Cost of Service electricity rate was multiplied by the percentage of sales attributable to residential customers in South Carolina.

ELECTRONICALLY FILED - 2019 January 31 3:21 PM - SCPSC - Docket # 2018-10-E - Page 20 of 24

ELECTRONICALLY FILED - 2019 January 31 3:21 PM - SCPSC - Docket # 2018-10-E - Page 21 of 24

Appendix B. Qualifications and Experience

About Synapse

Synapse Energy Economics is a research and consulting firm specializing in energy, economic, and environmental topics. Since its inception in 1996, Synapse has grown to become a leader in providing rigorous analysis of the electric power sector for public interest and governmental clients.

Synapse's staff of 30 includes experts in energy and environmental economics, resource planning, electricity dispatch and economic modeling, energy efficiency, renewable energy, transmission and distribution, rate design and cost allocation, risk management, benefit-cost analysis, environmental compliance, climate science, and both regulated and competitive electricity and natural gas markets. Several of our senior-level staff members have more than 30 years of experience in the economics, regulation, and deregulation of the electricity and natural gas sectors. They have held positions as regulators, economists, and utility commission and ISO staff.

Services provided by Synapse include economic and technical analyses, regulatory support, research and report writing, policy analysis and development, representation in stakeholder committees, facilitation, trainings, development of analytical tools, and expert witness services. Synapse is committed to the idea that robust, transparent analyses can help to inform better policy and planning decisions. Many of our clients seek out our experience and expertise to help them participate effectively in planning, regulatory, and litigated cases, and other forums for public involvement and decision-making.

Synapse's clients include public utility commissions throughout the United States and Canada, offices of consumer advocates, attorneys general, environmental organizations, foundations, governmental associations, public interest groups, and federal clients such as the U.S. Environmental Protection Agency and the Department of Justice. Our work for international clients has included projects for the United Nations Framework Convention on Climate Change, the Global Environment Facility, and the International Joint Commission, among others.

Relevant Experience

Modeling Gas-Fired Plant Alternatives in New Mexico
Client: Sierra Club | Project ongoing
On behalf of the Sierra Club, Synapse is performing modeling of the electric system in New Mexico using the EnCompass model in both capacity expansion and production cost modes. Synapse is comprehensively modeling zero-emission alternatives to a new utility-proposed gas-fired generation option intended to replace the retiring San Juan Generating Station units in New Mexico in 2023. The modeling accounts for the interconnectedness of the electric power grid in the Desert Southwest region, including detailed representation of generation units in Arizona and New Mexico (and portions of Texas and California), and aggregated treatment for resources in the rest of the West. Synapse has found that a combination of utility-scale and small-scale solar PV, utility-scale battery storage, and incremental

wind resource procurements would provide Public Service of New Mexico with a less-expensive, and lower-emitting alternative than its proposed gas-fired generation, while meeting all reliability requirements.

Nova Scotia Power Generation Utilization and Optimization Study

Client: Nova Scotia Utility and Review Board | Project completed August 2018

Synapse was asked to conduct an Integrated Resource Planning-type analysis on the overall utilization and optimization of Nova Scotia Power's coal and thermal generating fleet. Synapse used the PLEXOS electric sector simulation model for both capacity expansion and production cost purposes to estimate the costs associated with various unit retirement pathways and resource replacement options.

Value of Solar Implications of South Carolina Electric & Gas Fuel Costs Rider 2018

Client: Southern Environmental Law Center | Project completed May 2018

Synapse provided analysis and expert testimony on behalf of the South Carolina Coastal Conservation League and the Southern Alliance for Clean Energy for South Carolina Electric & Gas' (SCE&G) 2018 annual update of solar PV avoided costs under PURPA. Witness Devi Glick submitted testimony (Docket no. 2018-2-E) regarding the appropriate calculation of benefit categories associated with the value of solar calculation for PURPA QF rates and for Act 236 compliance.

Avoided Energy Supply Costs in New England

Client: AESC Study Group | Project completed March 2018

Synapse and a team of subcontractors used EnCompass and other tools to develop projections of electricity and natural gas costs that would be avoided due to reductions in electricity and natural gas use resulting from improvements in energy efficiency. The 2018 report provides projections of avoided costs of electricity and natural gas by year from 2018 through 2035 with extrapolated values for another 15 years. In addition to projecting the costs of energy and capacity avoided directly by program participants, the report provides estimates of the Demand Reduction Induced Price Effect (DRIPE) of efficiency programs on wholesale market prices for electric energy, electric capacity, and natural gas. The report also provides a projection of avoided costs of fuel oil and other fuels, non-embedded environmental costs associated with emissions of CO_2, avoided costs of transmission and distribution, and the value of reliability. The 2018 AESC study was sponsored by a group representing all of the major electric and gas utilities in New England as well as efficiency program administrators, energy offices, regulators, and advocates. Synapse conducted prior AESC studies in 2007, 2009, 2011, and 2013.

Clean Energy for Los Angeles

Client: Food & Water Watch | Project completed March 2018

The Los Angeles City Council has mandated that the Los Angeles Department of Water and Power (LADWP), the largest municipally run utility in the United States, analyze powering 100 percent of demand with renewable energy. To date, LADWP's efforts have been insufficient, as the utility has only published an analysis of a slight increase over current renewable energy targets and is not planning to finalize its 100 percent renewable study until 2020 at the earliest.

ELECTRONICALLY FILED - 2019 January 31 3:21 PM - SCPSC - Docket # 2018-10-E - Page 22 of 24

Food & Water Watch engaged Synapse to analyze a potential pathway to 100 percent clean energy in Los Angeles by 2030 using the EnCompass model. The modeled scenarios in the *Clean Energy for Los Angeles* report include a substantial amount of storage capacity. The two 100 percent renewable scenarios build between 2 and 3 gigawatts of storage capacity which is dispatched liberally in order to shift generation from solar resources to meet demand in the region. Our analysis included hourly modeling that demonstrated exactly how storage could be charged and dispatched over the course of the day to meet the utility's needs.

In our study, we found that it is possible for LADWP to exclusively use renewable resources to power its system in every hour of the year. What's more, we found that under one of the clean energy pathways analyzed, the transition to 100 percent renewable energy in every hour of the year can occur at no net cost to the system. The resulting report, *Clean Energy for Los Angeles*, provides a roadmap for how to achieve 100 percent renewables by integrating and harnessing renewable energy more efficiently and investing in additional efficiency, storage, and demand response.

Although the report only focuses on a single city, the results are important and applicable to many other parts of the country. Los Angeles's 4 million residents make the city larger than 22 entire states, while the annual energy served by LADWP is greater than sales in 13 individual states, indicating that if this transition is possible in Los Angeles, it is feasible in other parts of the country as well.

An Analysis of the Massachusetts RPS

Client: E4TheFuture | Project completed August 2017

Synapse Energy Economics joined with Sustainable Energy Advantage (SEA), as well as members from NECEC, Mass Energy Consumers Alliance, E4TheFuture, and other organizations to analyze the current state of regional renewable portfolio standards in light of many of new policy actions that have been put into place over the last several years. These policy actions include new legislation requiring long-term contracting for renewables and other resources in Massachusetts, Connecticut, and Rhode Island, revised incentives for distributed generation resources, changes to RPS polices in other states in New England, proposed Massachusetts-specific CO_2 caps, and newly-revised forecasts for electricity sales that take the full impact of new energy efficiency measures into account. The Synapse team used the EnCompass model for this analysis.

Clean Power Plan Reports and Outreach for National Association of State Utility Consumer Advocates

Client: National Association of State Utility Consumer Advocates | Project completed August 2015

Synapse supported the National Association of State Utility Consumer Advocates and its members in addressing the EPA's proposed Clean Power Plan in a manner that is cost-effective and efficient from an electricity consumer perspective. Prior to the release of the rule, Synapse presented to NASUCA members key issues regarding the details of the proposed rule and the primary compliance options that may be available to states. Following the rule's release, Synapse prepared a report focusing on the details of the rule as proposed. Recognizing that stakeholders have a wide range of reactions to the EPA's Plan, the intent of the report is to be a common resource to help all of NASUCA's members think through a broad range of potential implications of various compliance approaches to their respective consumers—whatever their individual state's positions. Synapse presented on the findings

ELECTRONICALLY FILED - 2019 January 31 3:21 PM - SCPSC - Docket # 2018-10-E - Page 23 of 24

of *Implications of EPA's Proposed "Clean Power Plan"* at the 2014 NASUCA annual meeting in San Francisco, CA.

Synapse used its Clean Power Plan Planning Tool (CP3T) to perform multi-state analysis of the proposed rule to identify and explain a variety of challenges and opportunities related to multi-state compliance, including how states with dissimilar renewable technical potential, states with utilities that cross state boundaries, states with existing mechanisms for cooperation, etc., may approach regional compliance with the Clean Power Plan. Pat Knight, the lead developer of CP3T, provided a webinar for NASUCA members giving an overview of key issues surrounding the Clean Power Plan, as well as a walkthrough of CP3T's multi-state functionality. Synapse also prepared a report presenting the results of the analysis, presented at the NASUCA 2015 Mid-Year Meeting.

As a third element of Synapse's Clean Power Plan support to NASUCA members, Synapse prepared a report on best practices in planning for implementation of the Clean Power Plan. The report serves as a guide for consumer advocates to the logistics of developing a state implementation plan, with advice in areas such as stakeholder engagement, evaluating resource options, deciding on reasonable assumptions, identifying appropriate modeling tools, and selecting and implementing a plan.

Long-Term Procurement Plan Rulemaking

Client: California Office of Ratepayer Advocates | Project ongoing

Synapse is providing technical and expert witness services to the California Office of Ratepayer Advocates in connection with the Long-Term Procurement Plan proceeding affecting the three largest investor-owned utilities in California: Southern California Edison, Pacific Gas and Electric, and San Diego Gas and Electric. As part of this project, Synapse conducted modeling of the California ISO (CAISO) area using PLEXOS to assess loads and emissions throughout California based on various California Public Utilities Commission scenarios. Synapse analyzed model inputs, assumptions, forecast projections, and outputs, and examined alternatives including renewable energy integration and retirement scenarios. Synapse's modeling enabled determination of areas within California that would be capacity constrained.

Best Practices in Electric Utility Integrated Resource Planning

Client: Regulatory Assistance Project | Project completed June 2013

Synapse prepared a report for the Regulatory Assistance Project examining best practices in electric utility integrated resource planning. Synapse researched and discussed specific integrated resource plan (IRP) statutes, regulations, and processes in Arizona, Colorado, and Oregon; examined "model" utility IRPs from Arizona Public Service, Public Service Company of Colorado, and PacifiCorp; and developed recommendations for prudent integrated resource planning. Our report provided recommendations for both the IRP process and the elements that are analyzed and included in the resource plan itself. These elements include load forecast, reserves and reliability, demand-side management, supply options, fuel prices, existing resources, and environmental costs and constraints, among others.

ELECTRONICALLY FILED - 2019 January 31 3:21 PM - SCPSC - Docket # 2018-10-E - Page 24 of 24