233078

Piedmont Natural Gas

October 25, 2011

VIA OVERNIGHT DELIVERY

Ms. Jocelyn G. Boyd
Chief Clerk and Administrator
South Carolina Public Service Commission
101 Executive Center Dr., Suite 100
Columbia, SC 29210

Re: Docket No. 2010-333-G

Dear Ms. Boyd:

I am enclosing for filing the originals and one set of copies of the affidavits for publication of the required Public Notice in the above referenced docket.

Please telephone me at (704) 731-4619 if you have any questions or concerns.

Sincerely,

Kally Couzens

Kally Couzens

Senior Regulatory Affairs Analyst

Enclosures

P.O. Box 33068
Charlotte, North Carolina 28233
piedmontng.com

State of South Carolina
County of Anderson

{Affidavit

Personally appeared before me, James Donald, who being duly sworn, says that he is the Classified Sales Manager of the *Independent-Mail* daily newspaper, published at Anderson, South Carolina and that a Public Notice for Notice of filing Docket #2010-333-G appeared in the above newspaper in the issue of Oct. 5, 2011.

Copy of said advertisement is attached hereto.

Signed: James Donald

Sworn to and subscribed before me

this 11th day of

Oct 2011.

Seal

Patricia A. Yeago

Notary Public for South Carolina

MY COMMISSION EXPIRES FEB. 10, 2014

My Commission Expires

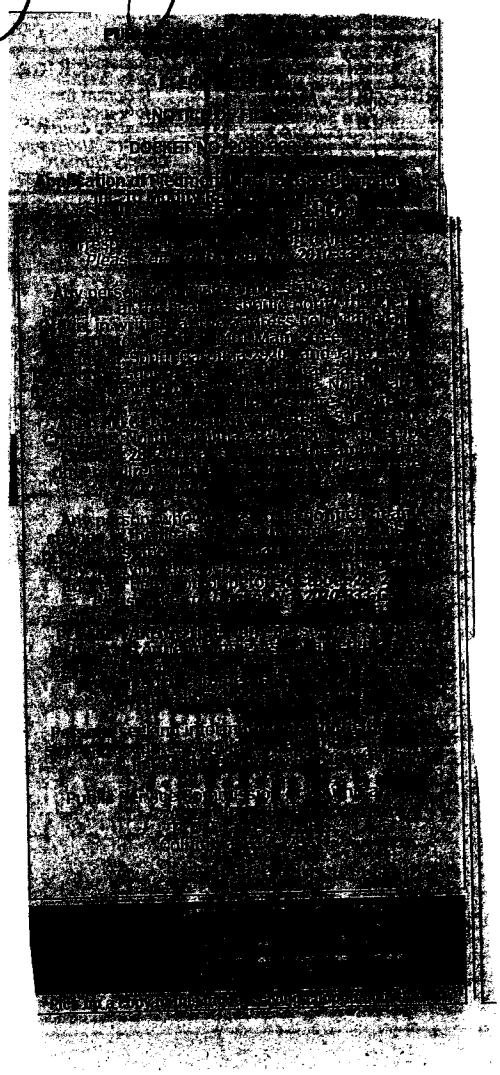

MEDIA
POWER
ADVERTISING

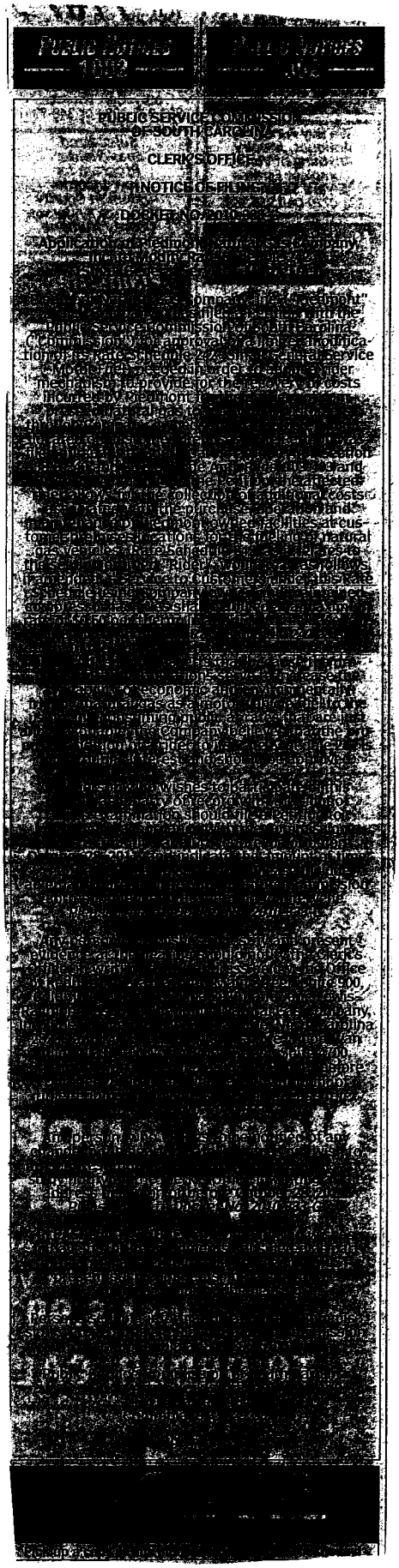

5009 MONROE ROAD
CHARLOTTE, NC 28205
704 567 1000
FAX 704 567 8193

The Cherokee Chronicle

423 N LIMESTONE ST
P.O. BOX 729
GAFFNEY, S.C., 29340
864-488-1016
Fax 864-488-1443

Re: Notice of Filing
Piedmont Natural Gas

LEGAL AFFADAVIT

To Whom It May Concern:

This is to certify that the following (or enclosed) Legal Notices did appear in The Chronicle on the following dates:

October 4, 2011

If you have any questions, please contact Tommy Martin, Publisher, P. O. Box 729, Gaffney, S.C., 29342.

SIGNED: Penny Pruppe

NOTARY: Ina B Martin

MY COMMISSION EXPIRES: 10/22/20

MEDIA
POWER
ADVERTISING

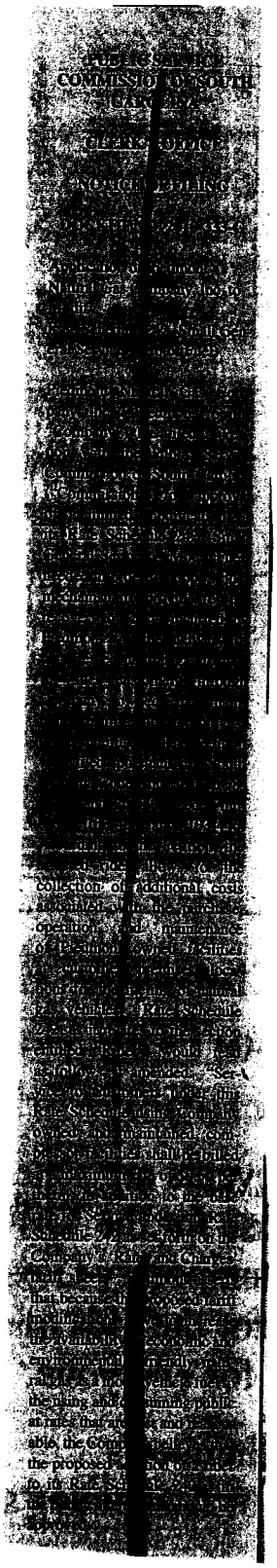

PUBLIC SERVICE
COMMISSION OF SOUTH

CLERK'S OFFICE

NOTICE OF FILING

Any person who wishes to participate in this [illegible] as a party of record with [illegible] cross-examination should file a Petition to Intervene in accordance with the Commission's Rules of Practice and Procedure, on or before October 28, 2011, and indicate the amount of time required for his presentation. Please include [illegible] address to receive [illegible] Commission correspondence [illegible] the Petition to Intervene. Please refer to Docket No. 2010-[illegible]G.

Any person who wishes to testify and present evidence at the hearing should notify the Clerk's Office in writing at the address below, the Office of Regulatory Staff at 1401 Main Street, Suite 900, Columbia, South Carolina 29201 and Jane Lewis-Raybon, Esq., Electric Network, Gas Company [illegible] Office [illegible] 2003, [illegible] North [illegible] and Mr. Scott [illegible] by [illegible] Moore [illegible] Drive, 100 North [illegible] Street, [illegible] Charlotte, [illegible] 28202 [illegible] 2010 [illegible]

Any person who wishes to make comments on the charges [illegible] the hearing date should notify [illegible] Clerk's Office in writing at the address below [illegible] October 28, 2011 [illegible] Docket No. 2010-[illegible]G.

[illegible] Information [illegible] Any [illegible] Commission's Procedures should contact the Commission in Columbia at 803-[illegible]-9100.

Public Service Commission of South Carolina
Attn: Clerk's Office
P.O. Drawer 11649
Columbia, S.C. 29211

Published October 4, 2011

5009 MONROE ROAD
CHARLOTTE, NC 28205
704 567 1000
FAX 704 567 8193

The Greenville News
greenvilleonline.com

AFFIDAVIT OF PUBLICATION

I, Susan Mullins, being the sales advertising agent for ***The Greenville News***, do hereby testify that the attached legal advertisement was published in ***The Greenville News*** on 10/4/11.

Susan Mullins
Name of Sales Advertising Agent

Carlotta G. Bell
Carlotta G. Bell
Notary Public for the State of South Carolina
My Commission Expires July 22, 2020

CARLOTTA G. BELL
NOTARY
PUBLIC
SOUTH CAROLINA

MEDIA
POWER
ADVERTISING

4711187

PUBLIC SERVICE COMMISSION OF SOUTH CAROLINA
CLERK'S OFFICE
NOTICE OF FILING
DOCKET NO. 2010-333-G

Application of Piedmont Natural Gas Company, Inc. to Modify Rate Schedule 242 (Small General Service - Motor Fuel)

Piedmont Natural Gas Company, Inc. ("Piedmont" or the "Company") has filed a Petition with the Public Service Commission of South Carolina ("Commission") for approval of a limited modification of its Rate Schedule 242 (Small General Service - Motor Fuel) needed in order to adopt a rider mechanism to provide for the recovery of costs incurred by Piedmont for the delivery of compressed natural gas to motor fuel customers through Company owned and maintained facilities located on customer premises. The Petition was filed pursuant to South Carolina Code Ann. Section 58-5-240 and 26 S.C. Code Ann. Regs. 103-403 and 103-446. According to the Petition, the affected rider allows for the collection of additional costs associated with the purchase, operation and maintenance of Piedmont owned facilities at customer premises locations for the fueling of natural gas vehicles. Rate Schedule 242, as it relates to the section entitled "Rider", would read as follows: "Service to Customers under this Rate Schedule using Company owned and maintained compressor facilities shall be billed at a maximum rate of $0.50 per therm, in addition to the base rate for Service under Rate Schedule 242 as set forth in the Company's Rates and Charges Tariff Sheet." Piedmont asserts that because the proposed tariff clarifications serve to increase the availability of economic and environmentally friendly natural gas as a motor vehicle fuel to the public and consuming public at rates that are just and reasonable, the Company believes that the proposed addition of a rider to Rate Schedule 242 is in the public interest and should be approved.

Any person who wishes to participate in this matter as a party of record with the right of cross-examination should file a Petition to Intervene in accordance with the Commission's Rules of Practice and Procedure, on or before October 28, 2011, and indicate the amount of time required for his presentation. Please include an email address for receipt of future Commission correspondence in the Petition to Intervene. Please refer to Docket No. 2010-333-G.

Any person who wishes to testify and present evidence at the hearing should notify the Clerk's Office, in writing, at the address below, the Office of Regulatory Staff at 1401 Main Street, Suite 900, Columbia, South Carolina 29201 and Jane Lewis-Raymond, Esquire, Piedmont Natural Gas Company, Inc., Post Office Box 33068, Charlotte, North Carolina 28233 and Mr. Scott M. Tyler, Esquire, Moore Van Allen PLLC, 100 North Tryon Street, Suite 4700, Charlotte, North Carolina 28202-4003 on or before October 28, 2011, and indicate the amount of time required for his presentation. Please refer to Docket No. 2010-333-G.

Any person who wishes to be notified of any change in the hearing date, but does not wish to present testimony or be a party of record, may do so by notifying the Clerk's Office in writing at the address below on or before October 28, 2011. Please refer to Docket No. 2010-333-G.

PLEASE TAKE NOTICE: Any person who wishes to have his or her comments considered as part of the official record of this proceeding MUST present such comments, in person, to the Commission during the hearing. Persons seeking information about the Commission's Procedures should contact the Commission in Columbia at 803-896-5100.

Public Service Commission of South Carolina
Attn: Clerk's Office
P. O. Drawer 11649
Columbia, S. C. 29211

5009 MONROE ROAD
CHARLOTTE, NC 28205
704 567 1000
FAX 704 567 8193

SPARTANBURG
Herald-Journal
189 West Main Street, Spartanburg, SC 29306
864-562-7305

STATE OF SOUTH CAROLINA
COUNTY OF SPARTANBURG

Personally appeared before me, a notary public in and for the State and County aforesaid, Annette Haynie, who having been duly sworn according to law, deposes and says that she is a Representative of the Spartanburg Herald-Journal, a newspaper published in Spartanburg, South Carolina, and that the attached legal ad was published for 1 time(s) in the following issues:

10/10.

Annette Haynie.
Annette Haynie

Sworn to and subscribed before me
This 6th day of October, 2011

Alice Annas.
Alice Annas
Notary Public for South Carolina
My Commission Expires May 23, 2016

MEDIA
POWER
ADVERTISING

)CTOBER 6, 2011

001 LEGALS

PUBLIC SERVICE COMMISSION OF SOUTH CAROLINA

CLERK'S OFFICE

NOTICE OF FILING

DOCKET NO. 2010-333-G

Application of Piedmont Natural Gas Company, Inc. to Modify Rate Schedule 242 (Small General Service – Motor Fuel).

Piedmont Natural Gas Company, Inc. ("Piedmont" or the "Company") has filed a Petition with the Public Service Commission of South Carolina ("Commission") for approval of a limited modification of its Rate Schedule 242 (Small General Service – Motor Fuel) needed in order to adopt a rider mechanism to provide for the recovery of costs incurred by Piedmont for the delivery of compressed natural gas to motor fuel customers, through Company owned and maintained facilities located on customer premises. The Petition was filed pursuant to South Carolina Code Ann. Section 58-5-240 and 26 S.C. Code Ann. Regs. 103-825 and 103-826. According to the Petition, the affected rider allows for the collection of additional costs associated with the purchase, operation and maintenance of Piedmont owned facilities at customer premises locations for the fueling of natural gas vehicles. Rate Schedule 242, as it relates to the section entitled "Rider", would read as follows, if amended: "Service to Customers under this Rate Schedule using Company owned and maintained compressor facilities shall be billed at a maximum rate of $0.50 per therm, in addition to the base rate for Service under this Rate Schedule 242 as set forth on the Company's 'Rates and Charges' tariff sheet." Piedmont asserts that because the proposed tariff modifications serve to increase the availability of economic and environmentally friendly natural gas as a motor vehicle fuel to the using and consuming public at rates that are just and reasonable, the Company believes that the proposed addition of a rider to its Rate Schedule 242 is in the public interest and should be approved.

Any person who wishes to participate in this matter as a party of record with the right of cross-examination should file a Petition to Intervene in accordance with the Commission's Rules of Practice and Procedure, on or **before October 28, 2011**, and indicate the amount of time required for his presentation. Please include an email address for receipt of future Commission correspondence in the Petition to Intervene. ***Please refer to Docket No. 2010-333-G.***

Any **person who wishes to testify and present evidence at the hearing should notify the Clerk's Office**, in writing, at the address below, the Office of Regulatory Staff at 1401 Main Street, Suite 900, Columbia, South Carolina 29201 and Jane Lewis-Raymond, Esquire, Piedmont Natural Gas Company, Inc., Post Office Box 33068, Charlotte, North Carolina 28233 and Mr. Scott M. Tyler, Esquire, Moore Van Allen PLLC, 100 North Tryon Street, Suite 4700, Charlotte, North Carolina 28202-4003 on or before October 28, 2011, and indicate the amount of time required for his presentation. ***Please refer to Docket No. 2010-333-G.***

Any person who wishes to be notified of any change in the hearing date but does not wish to present testimony or be a party of record may do so by notifying the Clerk's Office in writing at the address below on or before October 28, 2011. ***Please refer to Docket No. 2010-333-G.***

PLEASE TAKE NOTICE: Any person who wishes to have his or her comments considered as part of the official record of this proceeding must appear in person or through counsel at the scheduled hearing.

Persons seeking information about the Commission's Procedures should contact the Commission in writing or by telephone.

Public Service Commission of South Carolina
Attn: Clerk's Office
P. O. Drawer 11649
Columbia, S. C. 29211

9/27/11

10/4

388052

5009 MONROE ROAD
CHARLOTTE, NC 28205
704 567 1000
FAX 704 567 8193

The Gaffney Ledger

(864) 489-1131
(864) 487-7667

1604 W. Floyd Baker Blvd. – P.O. Box 670 – Gaffney, SC 29342

STATE OF SOUTH CAROLINA

COUNTY OF CHEROKEE

Personally came before me, a Notary Public for State and County aforesaid, Vici Jordan for The Gaffney Ledger, Inc., a newspaper published at Gaffney, South Carolina, and on oath says that the above advertisement did appear in said newspaper, and that the clipping herewith attached and made a part of this affidavit is a true copy of said advertisement as it appeared in said newspaper on October 5, 2011.

Vici Jordan

Vici Jordan

Sworn to before me this

7th day of Oct 2011

Smal Pore

Notary Public for South Carolina

MEDIA
POWER
ADVERTISING

5009 MONROE ROAD
CHARLOTTE, NC 28205
704 567 1000
FAX 704 567 8193